



# Rafflesia

INTERNATIONAL & PRIVATE SCHOOLS



## SEKOLAH RENDAH RAFFLESIA

TRADITIONAL VALUES • GLOBAL VISION

# OUR STRENGTHS



English speaking environment  
with Trilingual Emphasis

Affordable Fees

Cultivate Innovative  
& Self-directed Learning

Nature and Cultural Exploration

STREAM based activities





## We adopt KSSR Curriculum

01

KSSR  
(Kurikulum  
Standard Sekolah  
Rendah)  
is a Malaysian  
Primary Curriculum

02

Aligned with 21st  
century teaching  
and learning  
approaches

03

Offer holistic  
approach by  
developing  
students' intellectual,  
emotional, spiritual  
and physical  
dimensions

# Subjects Offered

- 01 Bahasa Melayu
- 02 Bahasa English
- 03 Bahasa Cina
- 04 Matematik
- 05 Sains
- 06 Sejarah
- 07 Pendidikan Islam
- 08 Pendidikan Moral
- 09 Pendidikan Seni Visual
- 10 Pendidikan Muzik
- 11 Pendidikan Jasmani dan Kesihatan
- 12 Reka Bentuk dan Teknologi/ RBT



# English speaking environment with trilingual emphasis



**WE  
OFFER**

**Sekolah Kebangsaan (SK) Bahasa Melayu.**  
Fully aligned with national standards and effectively prepares students for the Bahasa Melayu SPM qualification



**Sekolah Kebangsaan (SK) Mandarin.** Expanded subject periods for greater depth & mastery

**Sekolah Kebangsaan (SK) English.**  
Aligned to the Common European Framework Reference (CEFR) level



# Dual Language Program (DLP)

01

Teach KSSR Science and Mathematics in English under DLP

02

The primary school Science and Mathematics curricula focus on helping students think critically, solve problems, and learn useful skills and values through fun hands-on activities.



# Multicultural Exposure

01

Meaningful learning by using all senses to explore natural setting with the aims to cultivate independence and confidence in students

02

Building character and values by emphasizing on nature appreciation, sustainable green living and environmental education

03

Multicultural exposure:  
Malay traditional games, Chinese art and craft and etc



# STREAM Based Activities

01



Adopt STREAM based activities to cultivate innovative and independent learners

02



Encourage problem based and project based learning

03



Encourage 21st century learning skills:

- *Collaboration*
- *Communication*
- *Creativity*
- *Critical Thinking*

04

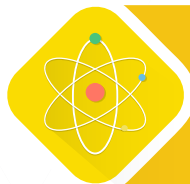

STREAM Fair for students to showcase their creativity and innovation

05



Integrating STREAM into co-curricular activities promotes cross-curricular learning and empowers students to apply knowledge in real-world contexts



# Literacy in Action

01

Cultivates self-discipline and independent learning through our reading programme

02

## Drop Everything and Read (DEAR) Programme

Every morning from 7:45am - 8:00am

03

## Literacy Time

2 periods per week for each language

04

Build language skills through stories

05

## Literacy Strategies : 3Rs

- **READ** the pictures
- **READ** the words
- **RETELL** the story to friends



# Developing Soft Skills Through Co-Curricular Activities



01

## **Physical Development**

Dry sports, exercise etc

02

## **Intellectual Development**

Literacy in action, other types of academic competitions, etc

03

## **Social Development**

Celebration of special festivals, group work, projects, conducting morning assembly, nature education, cultural activities etc

04

## **Psychomotor Development**

STREAM art and craft, etc

05

## **Cultural Development**

Music and dance, art and craft, cultural activities, etc

06

## **Excursions / Tours**

Educational Trips

07

## **Development of Civic Values**

Celebration of cultural and national festivals, food waste awareness campaign, anti-bullying awareness programme

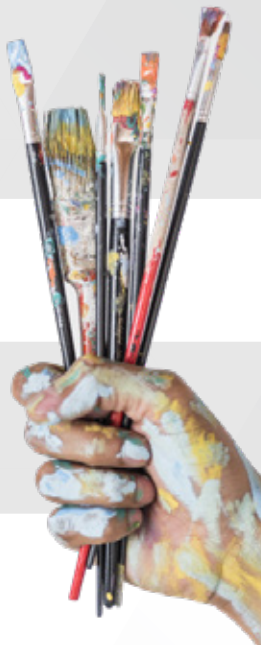

# Schooling Hours

DAY	TIME
MONDAY - FRIDAY	7:45AM - 3:30PM



*Happy  
School!*



*Happy  
Home!*





# Co-Curricular Activities (CCA)

## 2026 Co-Curricular Activities

Tuesday	Wednesday	Thursday
Junior Girl Guide (UP)	STEM Club	Fitness & Recreational Sports
BBBSM (UP)	Savvy Travellers Club	Swimming * (UP)
Junior Scout (UP)	Green Guardians	Wushu *
Art & Craft (LP)	Swimming *(LP)	Taekwondo *
Music & Movement (LP)	Lego Robotics *	Cheerleading *
Chinese Culture Club (LP)	Story & Stage	Gymnastics *



\*Upper Primary (UP) - Standard 4, 5 & 6

\*Lower Primary (LP) - Standard 1, 2 & 3

\*Subject to changes.

\*Additional CCA fees apply

# School Facilities



Classroom



Library

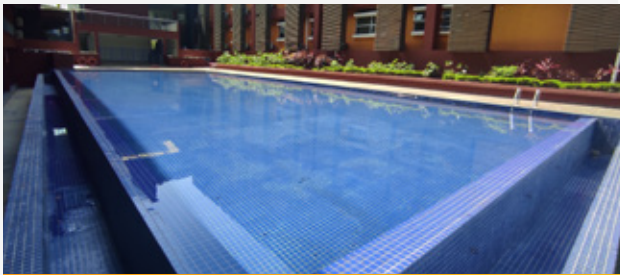

Swimming Pool



ICT Lab



Basketball Court



Lecture Hall



Art Room



# School Facilities



Science Lab



Music Room



Multi-purpose Hall



Cafeteria



# Fee Schedule

## Sekolah Rendah Rafflesia Fee Schedule for Academic Year 2026

Registration Fee	RM 3,000	
Year Group	Tuition Fee Per Semester (RM)	Deposit (RM)
Standard 1	9,600	9,600
Standard 2	9,600	9,600
Standard 3	9,600	9,600
Standard 4	9,600	9,600
Standard 5	9,600	9,600
Standard 6	9,600	9,600

### Important Notes:

1. Registration Fee: Payable upon submission of Application Form. This fee is a one-off payment, not refundable nor transferable.
2. The deposit is non-transferable but refundable, provided that one **FULL** semester's written notice of withdrawal in advance is submitted to the school.
3. All fees must be paid before the commencement of the academic year. These fees are not refundable nor transferable and they cannot be prorated.
4. Tuition Fees are payable by semester. There are two (2) semesters in an academic year.
5. Tuition fee are invoiced every semester. These fees are payable before the beginning of the semester.
6. Meal plan, uniform, books (text books, e-books, workbooks & exercise books), educational digital apps, resources fee, co-curricular activities, overseas/outstation trip, educational trip and insurance will be billed separately.
7. All external exam fees are borne by students.
8. All fees are subjected to review and the management reserves the right to revise the terms and conditions.

# Payment methods and banking details

Payment can be made by either one of the following methods: Cash / Crossed cheque / Bank draft / Online / Telegraphic Transfer.

<b>CHEQUES PAYABLE TO</b>	Rafflesia School (Puchong) Sdn Bhd
<b>BANK TRANSFER</b>	For payment made Online or via Telegraphic Transfer, please use the following bank details:
<b>ACCOUNT NUMBER</b>	23000010293
<b>BANK NAME</b>	Hong Leong Bank Berhad
<b>SWIFT CODE</b>	HLBBMYKL
<b>CONTACT DETAILS</b>	<p>Rafflesia International School, Puchong Persiaran Sierra 2, Bandar16 Sierra, 47100 Puchong, Selangor</p> <p>Tel: +603 8953 9088 Handphone: 019 279 9088 W: <a href="http://www.ris.edu.my">www.ris.edu.my</a> E: <a href="mailto:admissions@rafflesia.edu.my">admissions@rafflesia.edu.my</a></p>

**Note:**

Please forward a copy of the transaction report to the School's Finance Office via email [finance@rafflesia.edu.my](mailto:finance@rafflesia.edu.my) stating name of student and year group.

The information presented in this brochure is accurate at time of publishing and subject to change without prior notice. Sekolah Rendah Rafflesia Puchong does not accept liability for any error or omission.

# WHERE ARE WE?



## PUCHONG CAMPUS

Persiaran Sierra 2, Bandar 16 Sierra,  
47100 Puchong, Selangor, Malaysia.



+603 8953 9088



admissions@rafflesia.edu.my



+6019 279 9088

### FOLLOW US!



rafflesiainternationalschools



rafflesiaschools



Rafflesia International & Private Schools



www.ris.edu.my